

基礎 腹部超音波

中國醫藥大學附設醫院
急重症超音波訓練中心

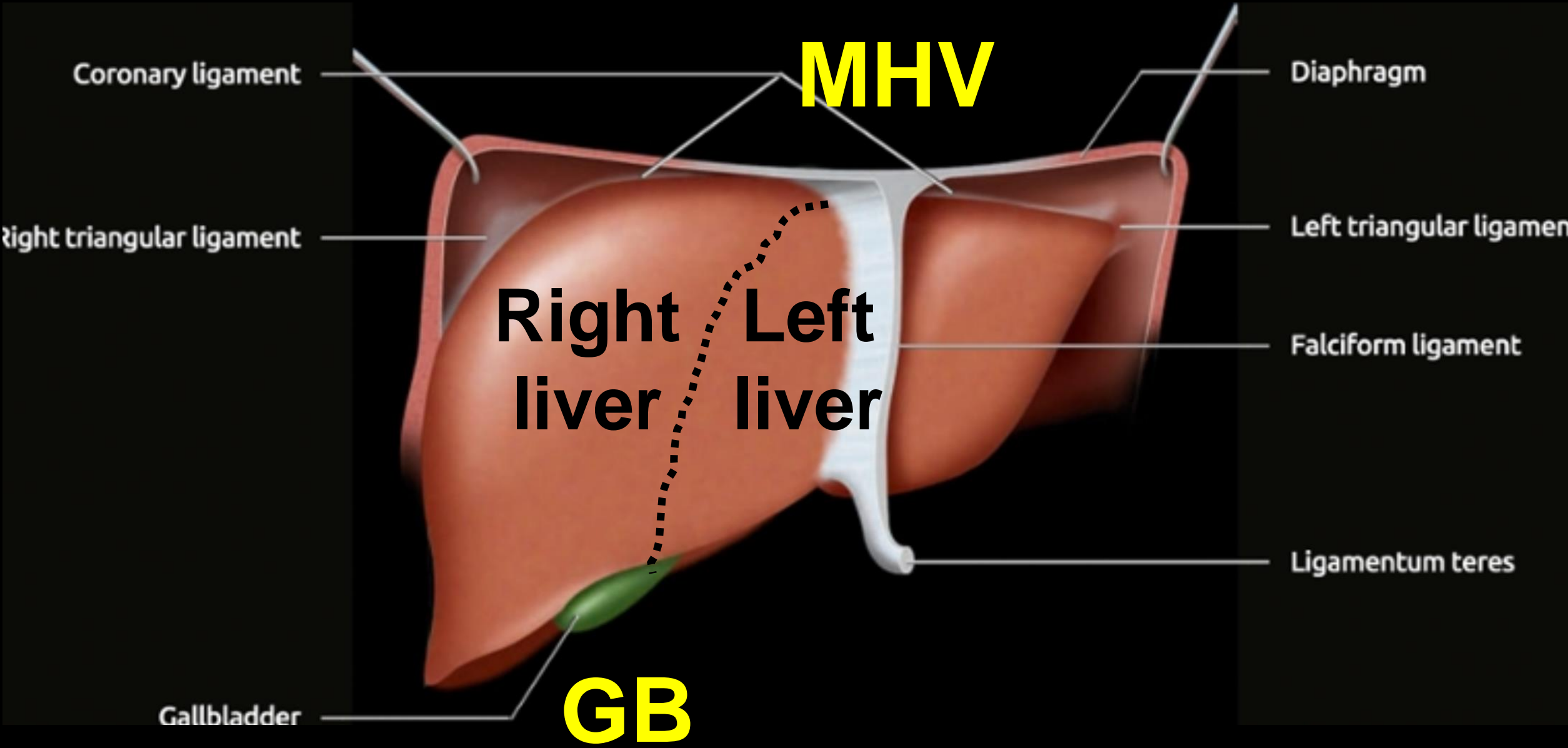

MHV

**Right
liver**

**Left
liver**

GB

Coronary ligament

Diaphragm

Right triangular ligament

Left triangular ligament

Falciform ligament

Gallbladder

Ligamentum teres

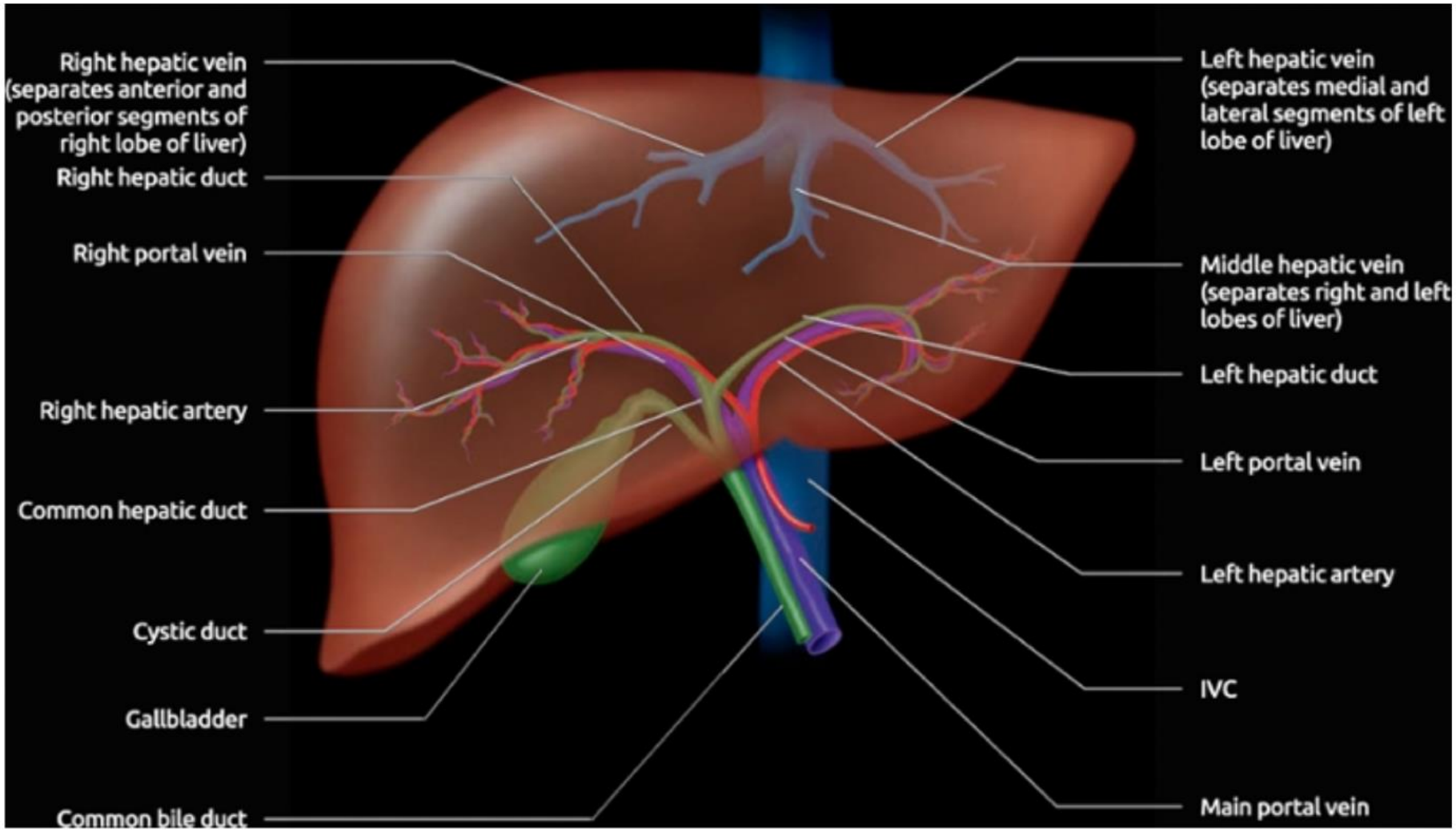

Right hepatic vein
(separates anterior and
posterior segments of
right lobe of liver)

Right hepatic duct

Right portal vein

Right hepatic artery

Common hepatic duct

Cystic duct

Gallbladder

Common bile duct

Left hepatic vein
(separates medial and
lateral segments of left
lobe of liver)

Middle hepatic vein
(separates right and left
lobes of liver)

Left hepatic duct

Left portal vein

Left hepatic artery

IVC

Main portal vein

縱切肝臟

橫切肝臟

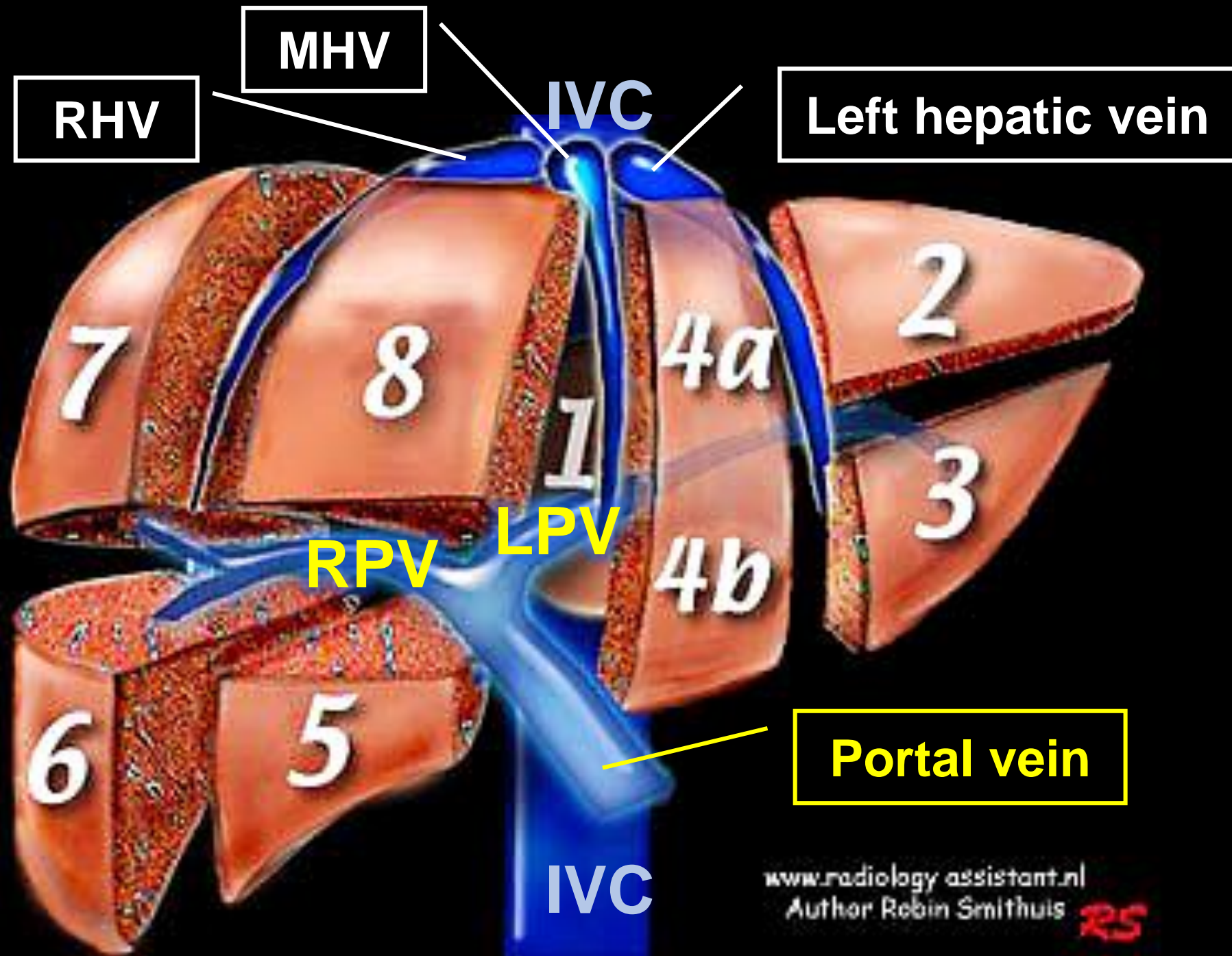

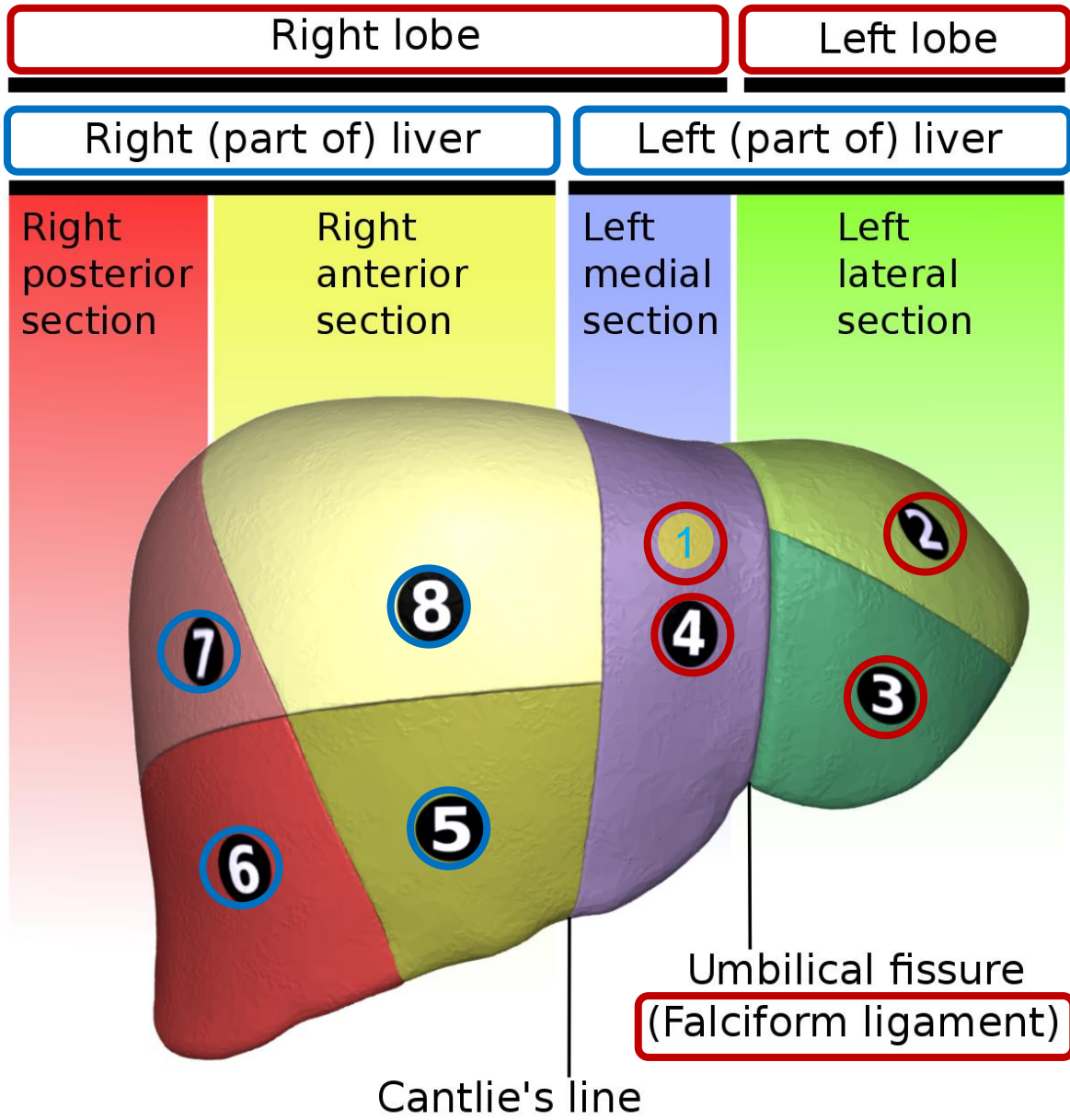

Anterior view

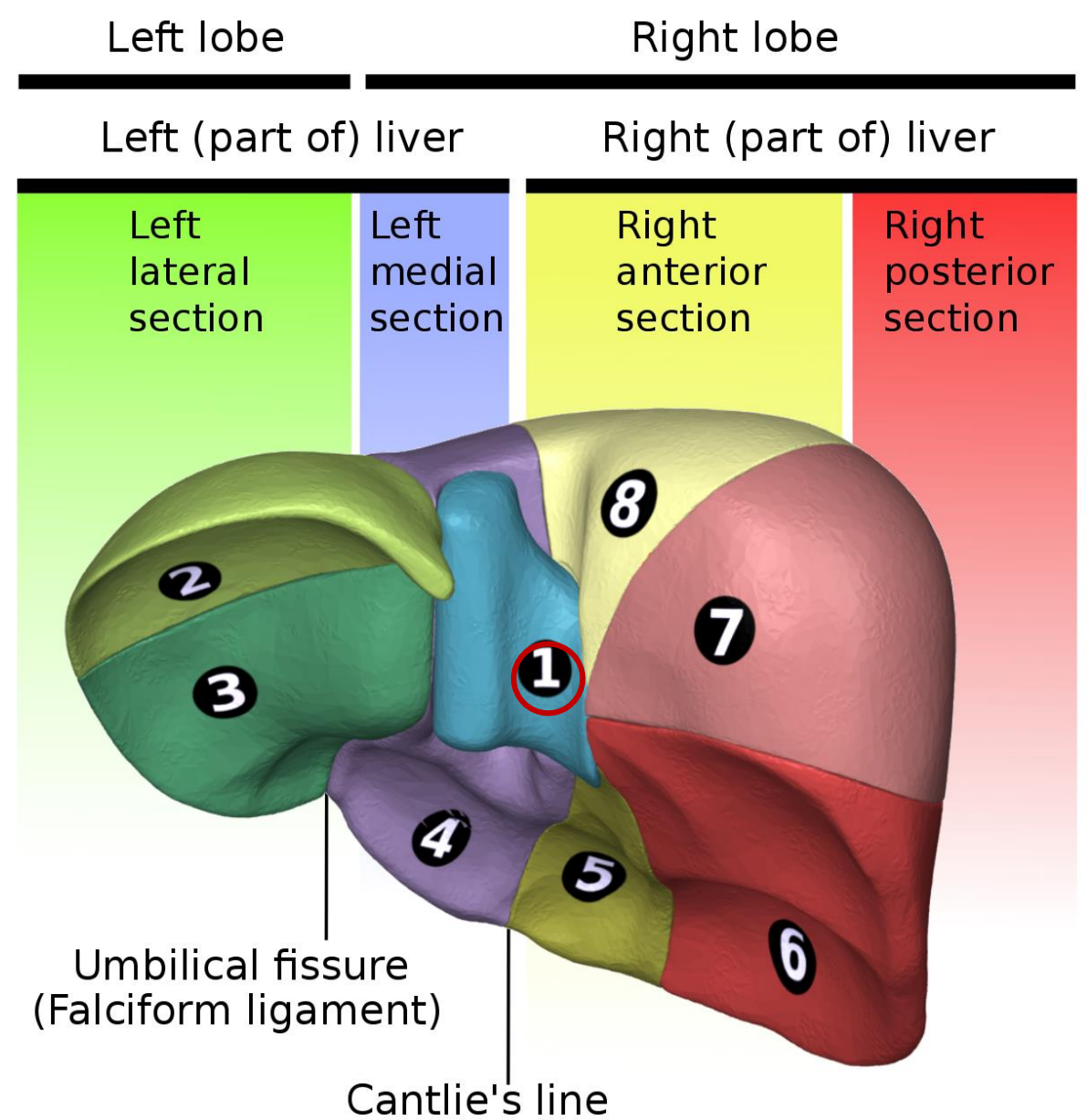

Posterior view

IVC Aorta

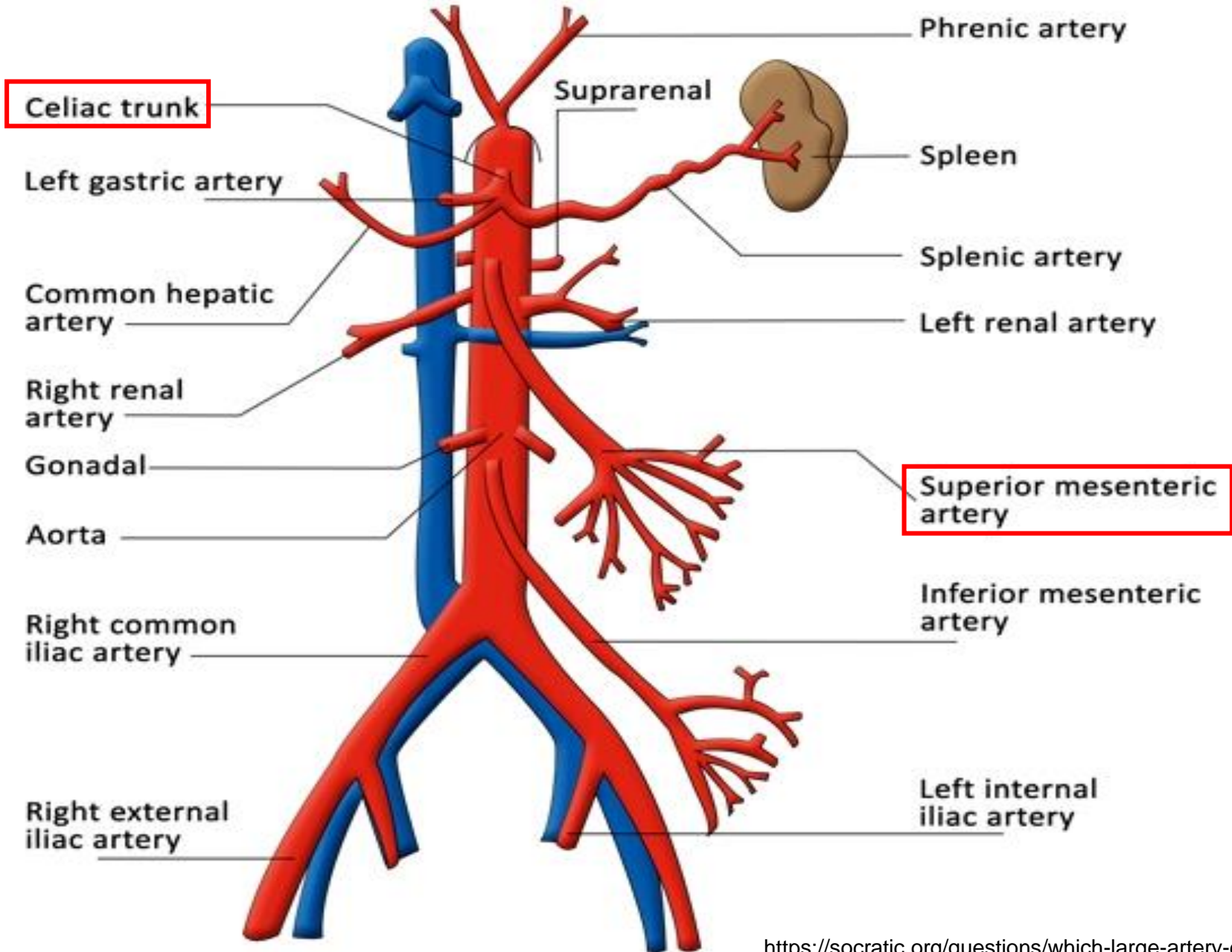

Left Lobe Of Liver

Sagittal View of the Left Lobe

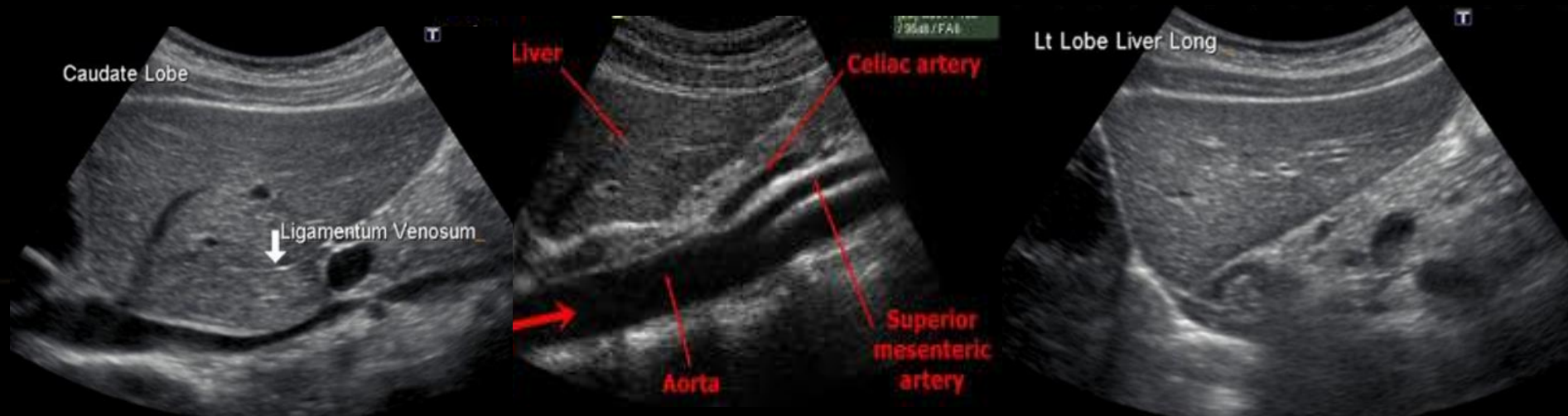
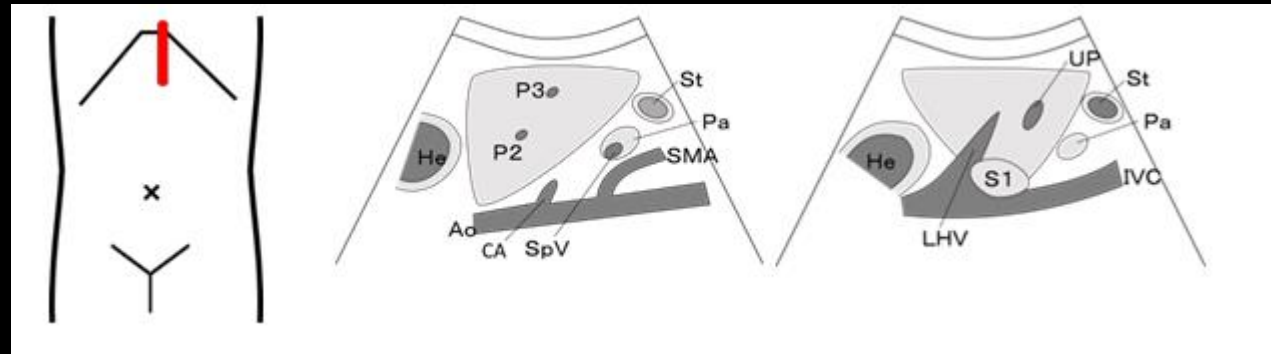

Left Lobe Of Liver

Transverse View of the Left Lobe

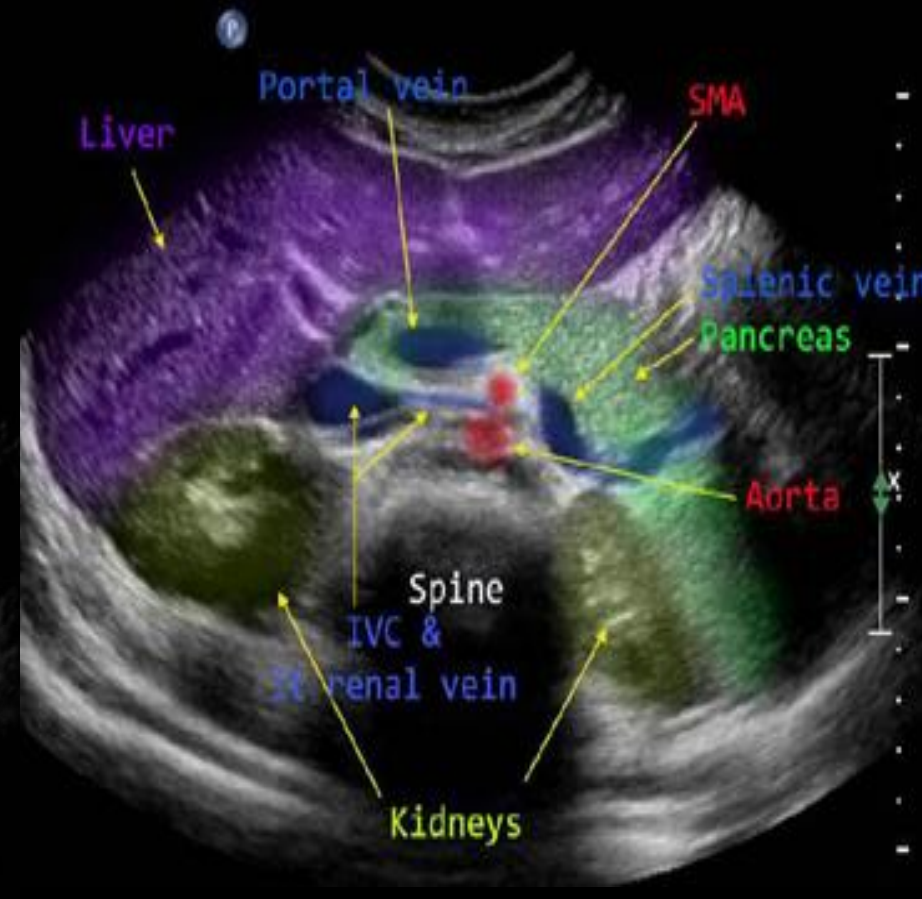

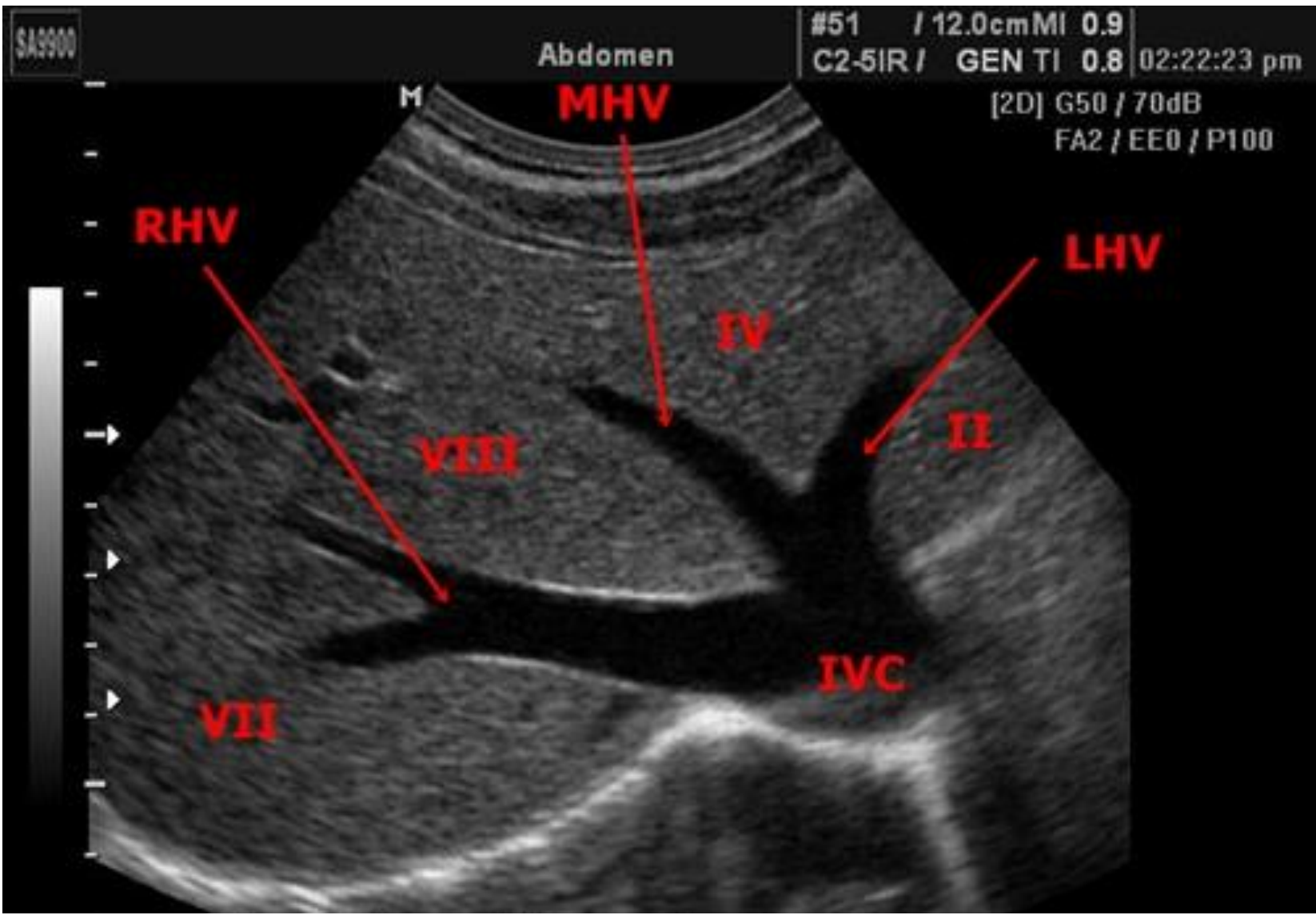

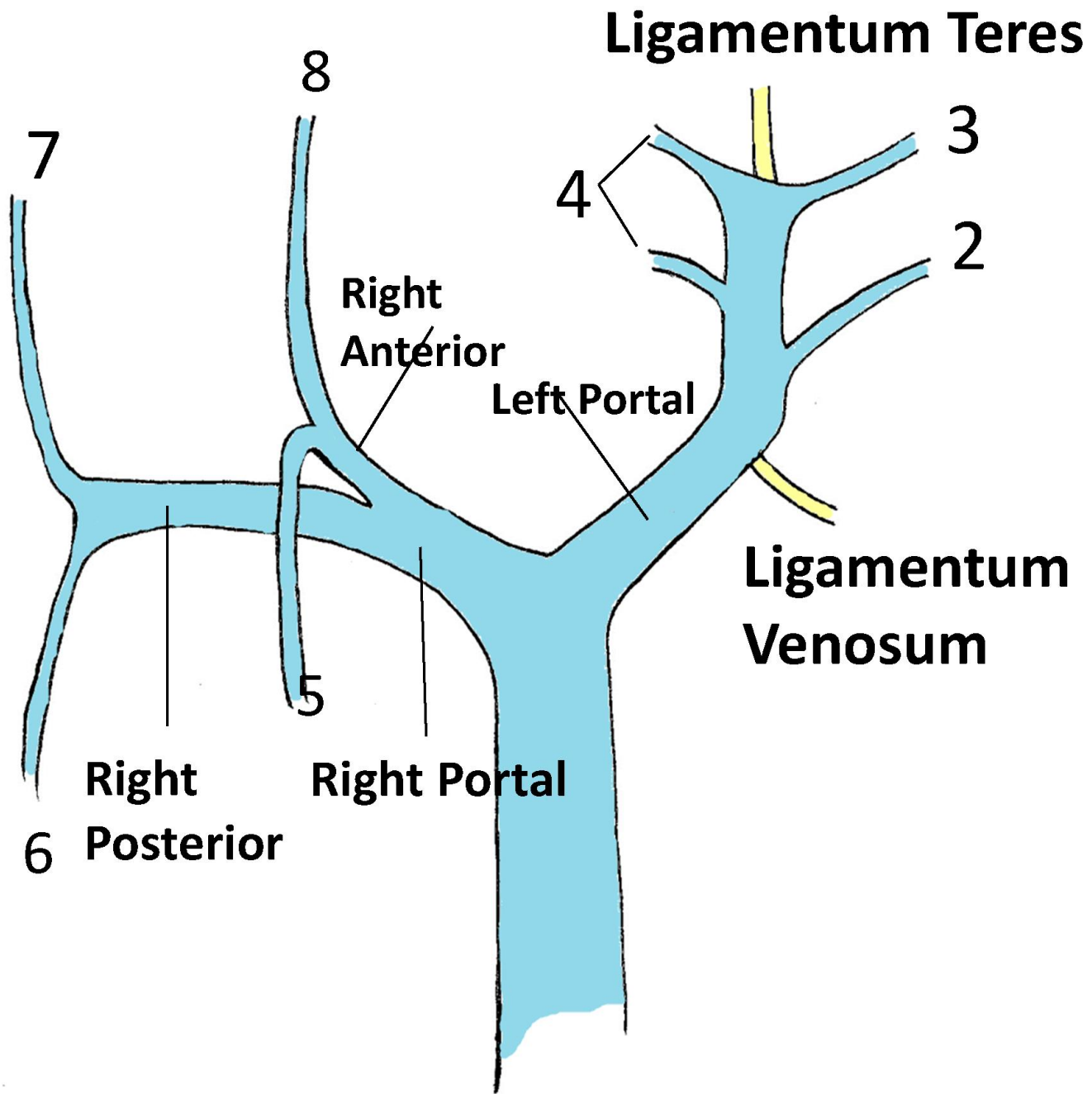

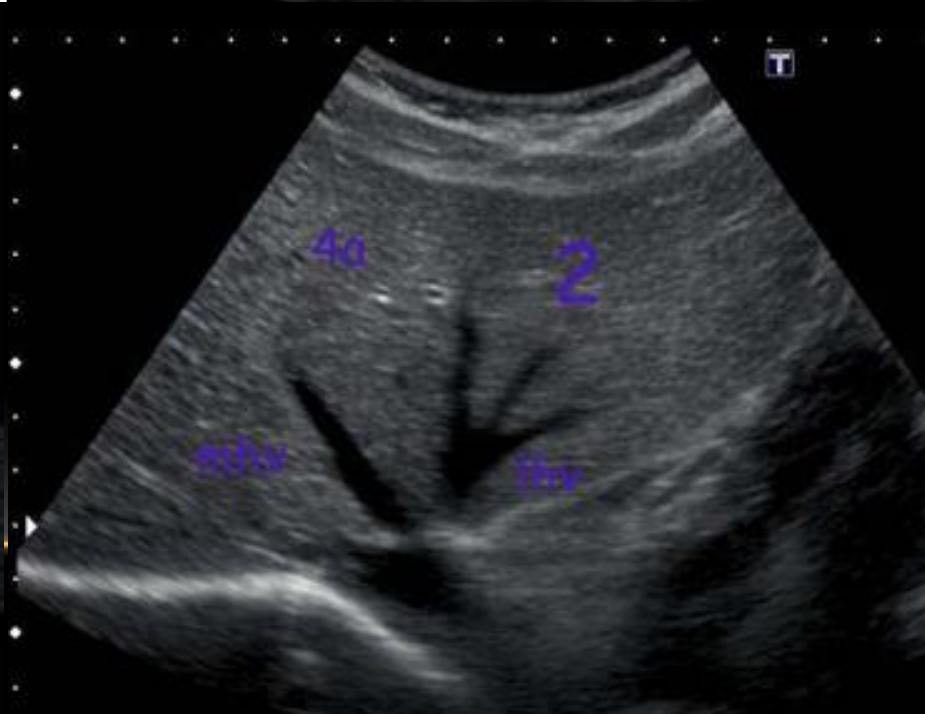
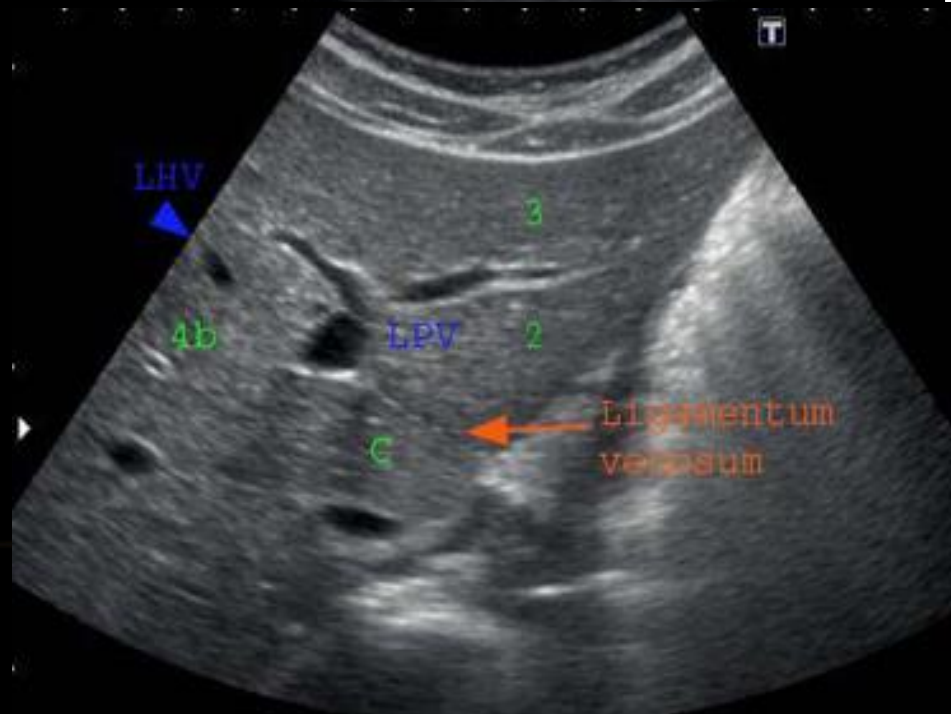

Rt Lobe Liver

Parasagittal Scan Plane

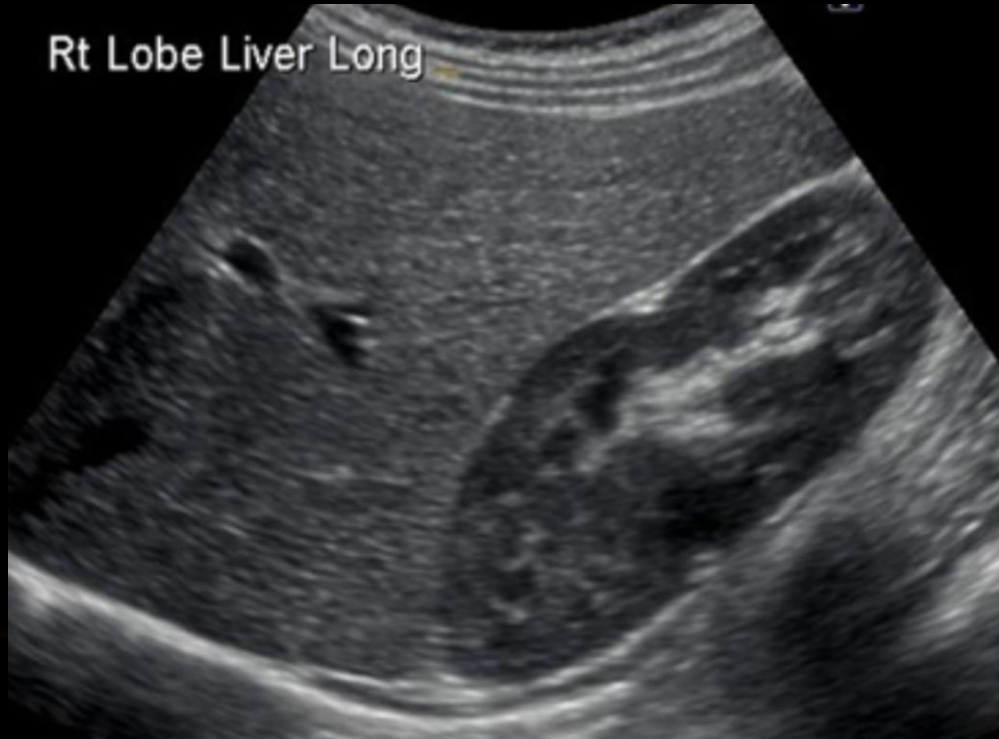

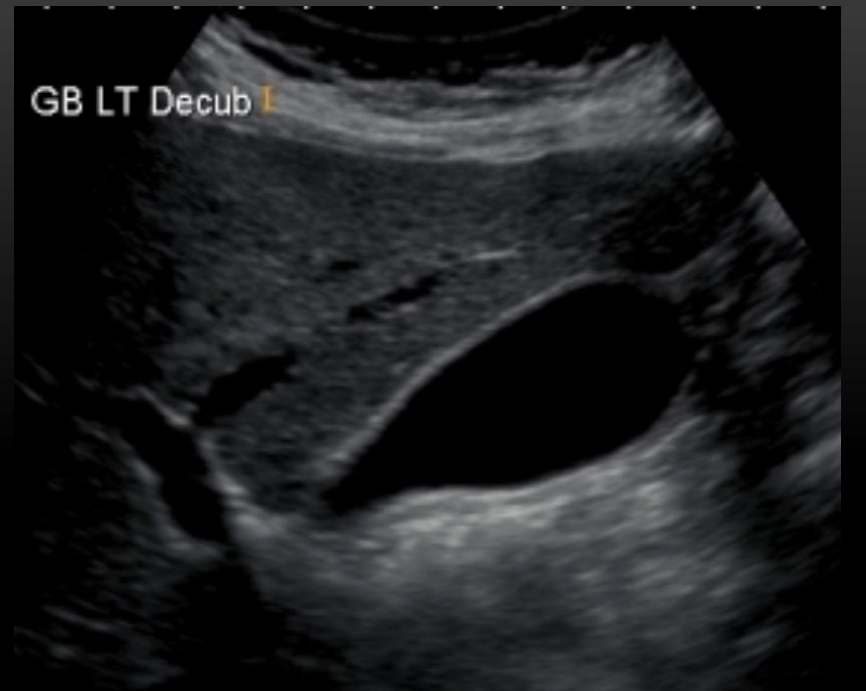
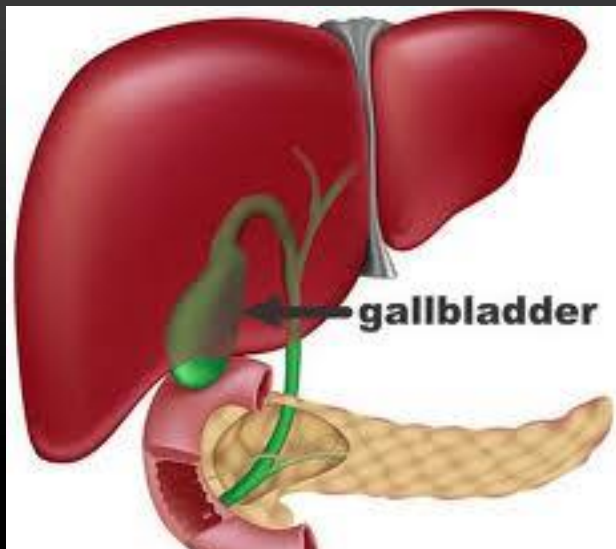

Rt Lobe Liver

Subcostal Scan Plane





Rt Lobe Liver

Intercostal Scan Plane



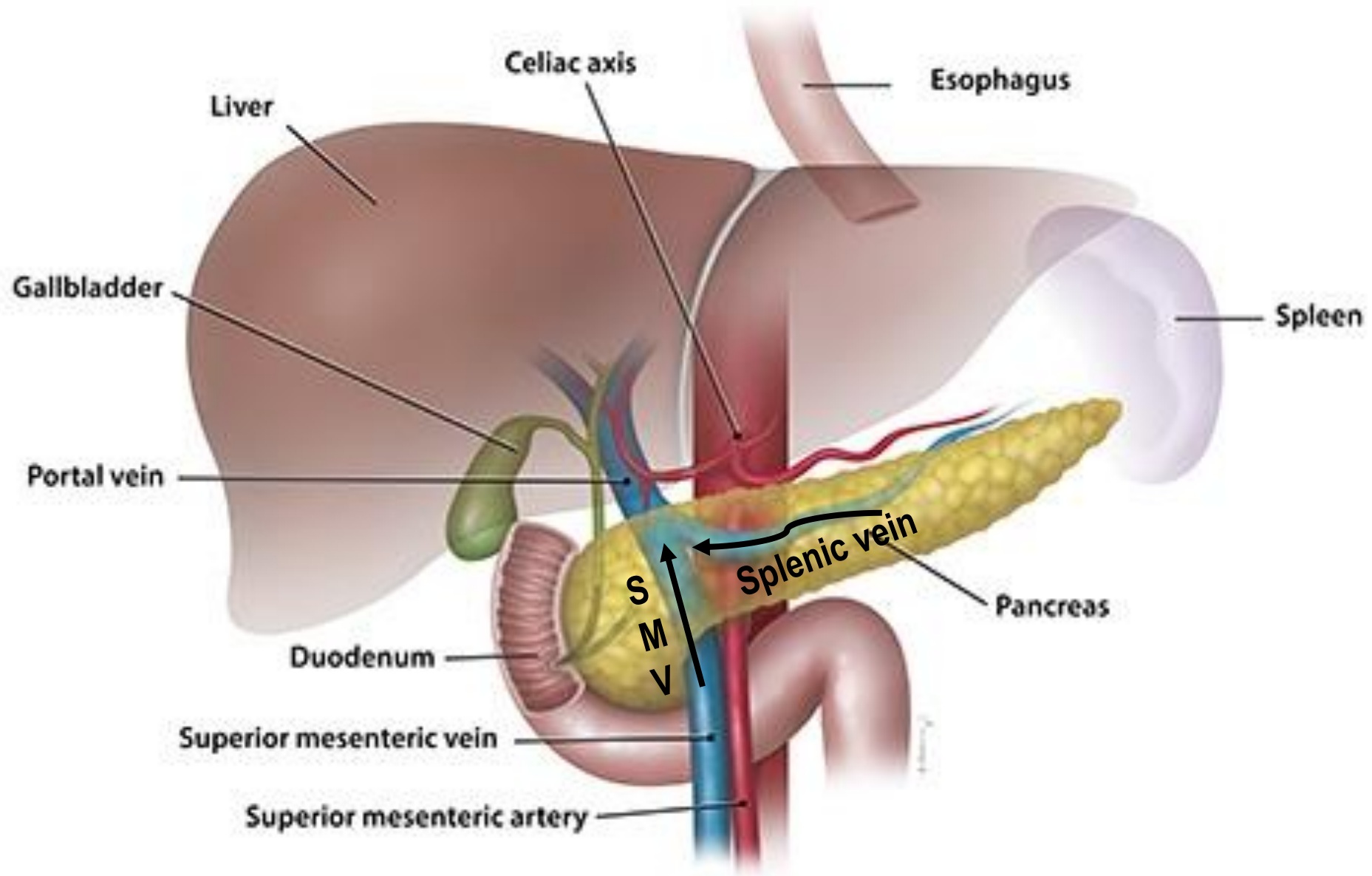

© 2016 Columbia University. All Rights Reserved.

Adapt from <http://columbiasurgery.org/pancreas/pancreas-and-its-functions>

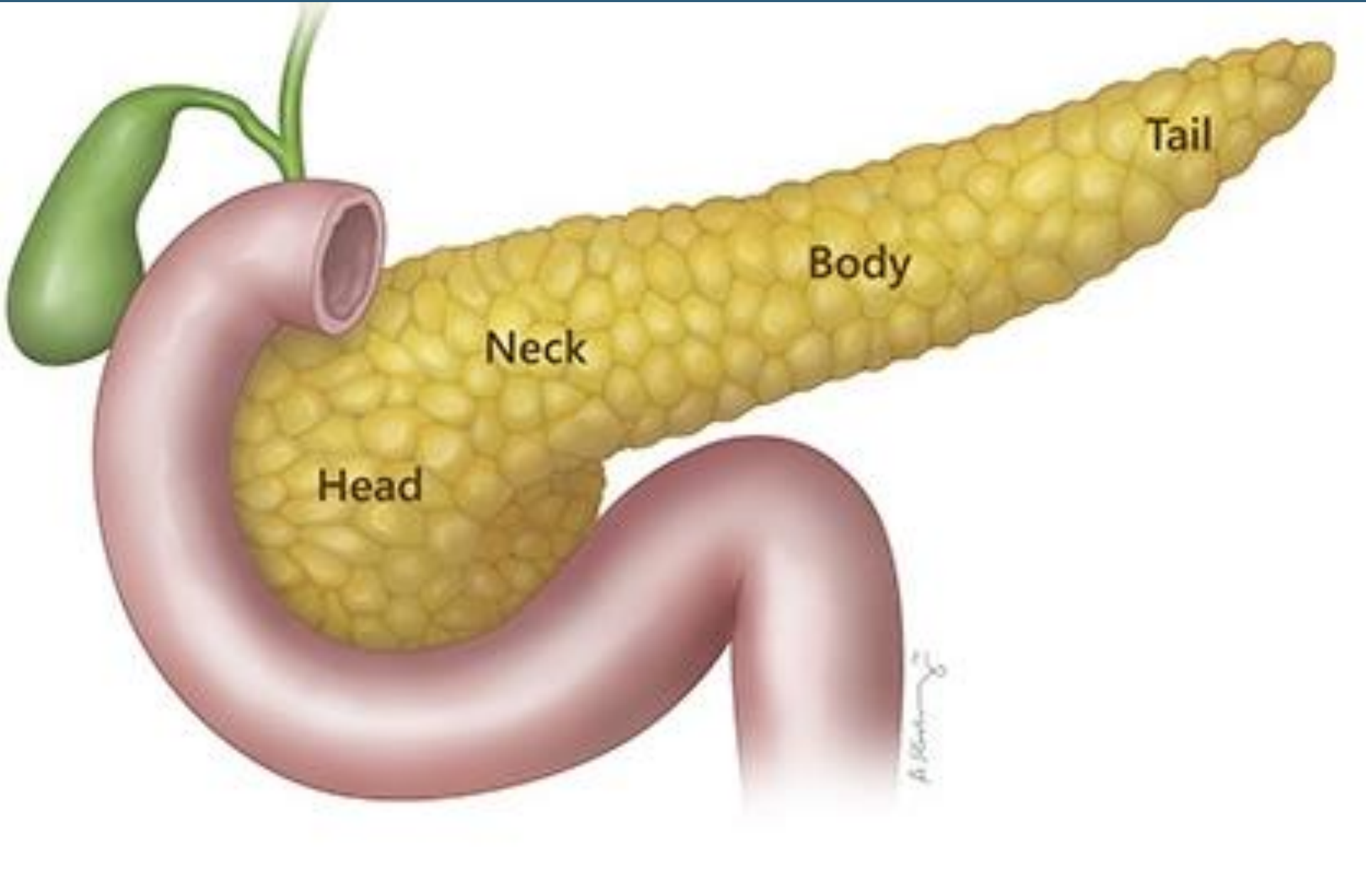

Pancreas

Transverse View of the Pancreas

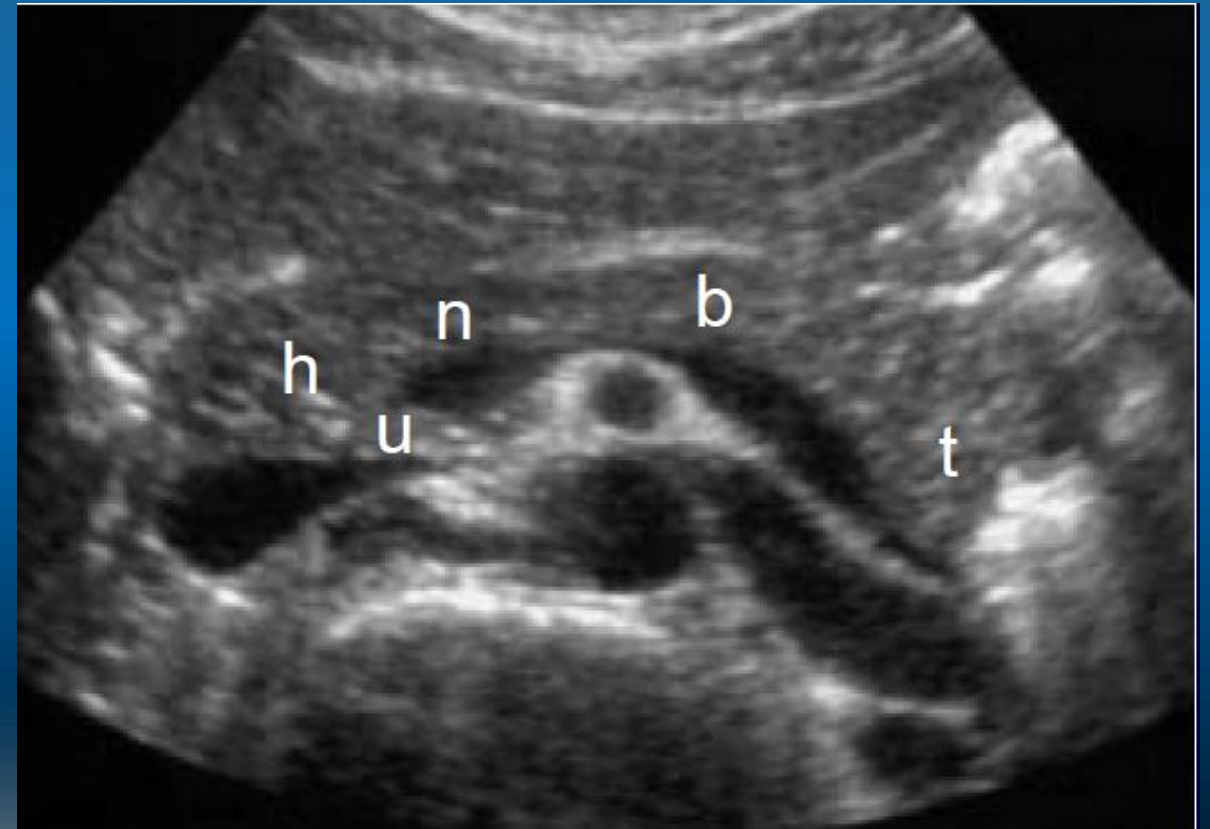
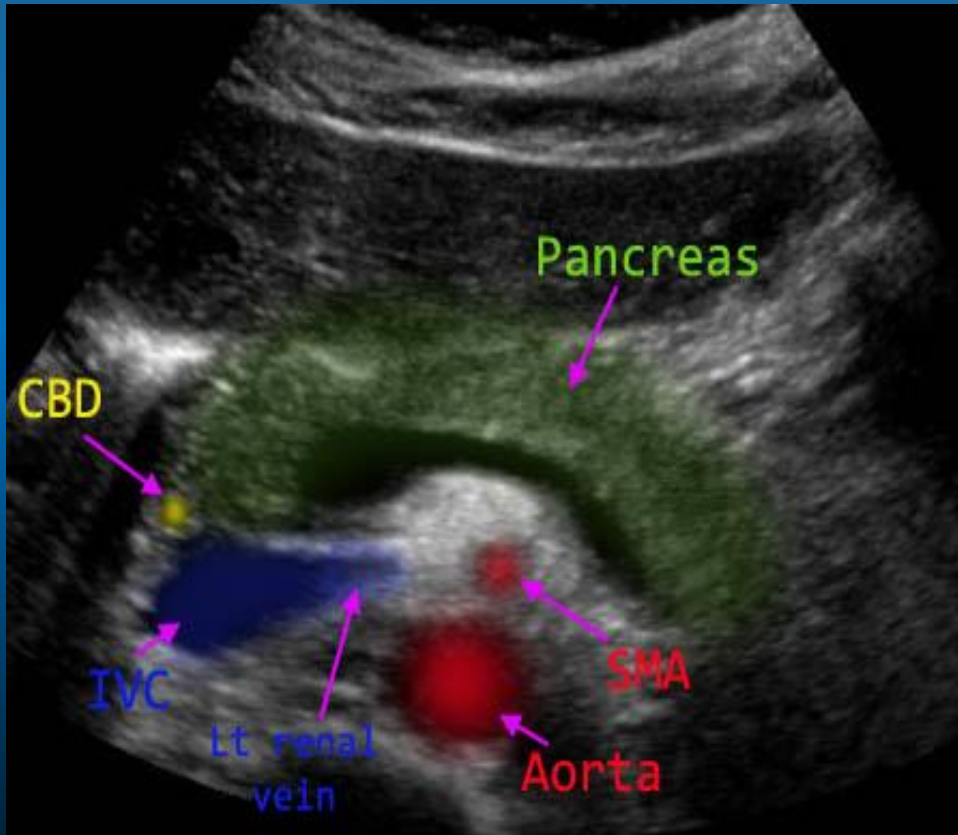

Pancreas

Sagittal View of the Pancreas



Sagittal Scan Plane Pancreatic Head

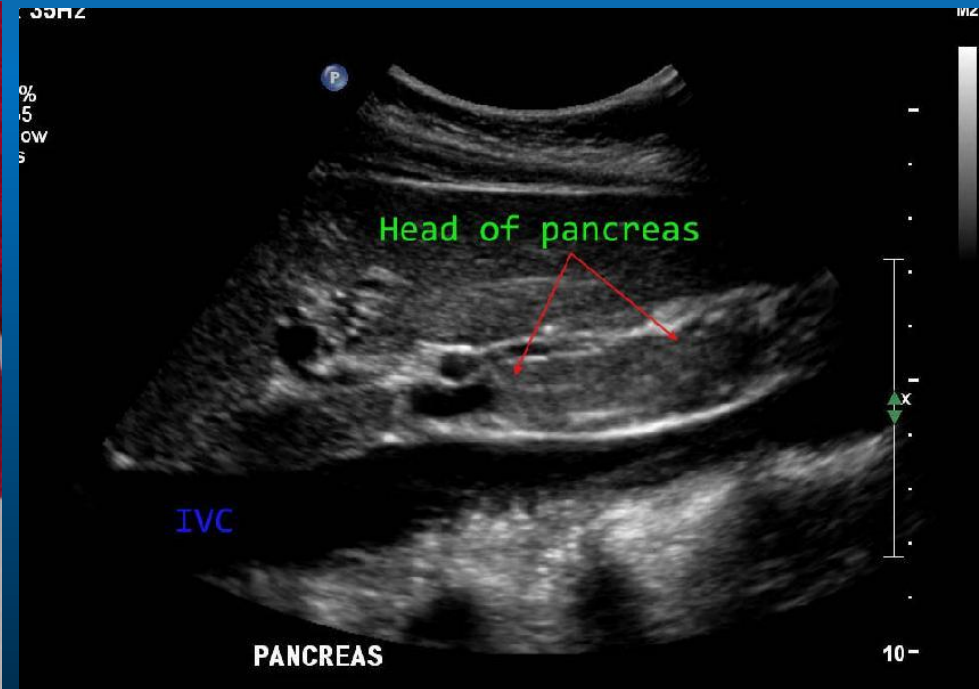

Head of pancreas

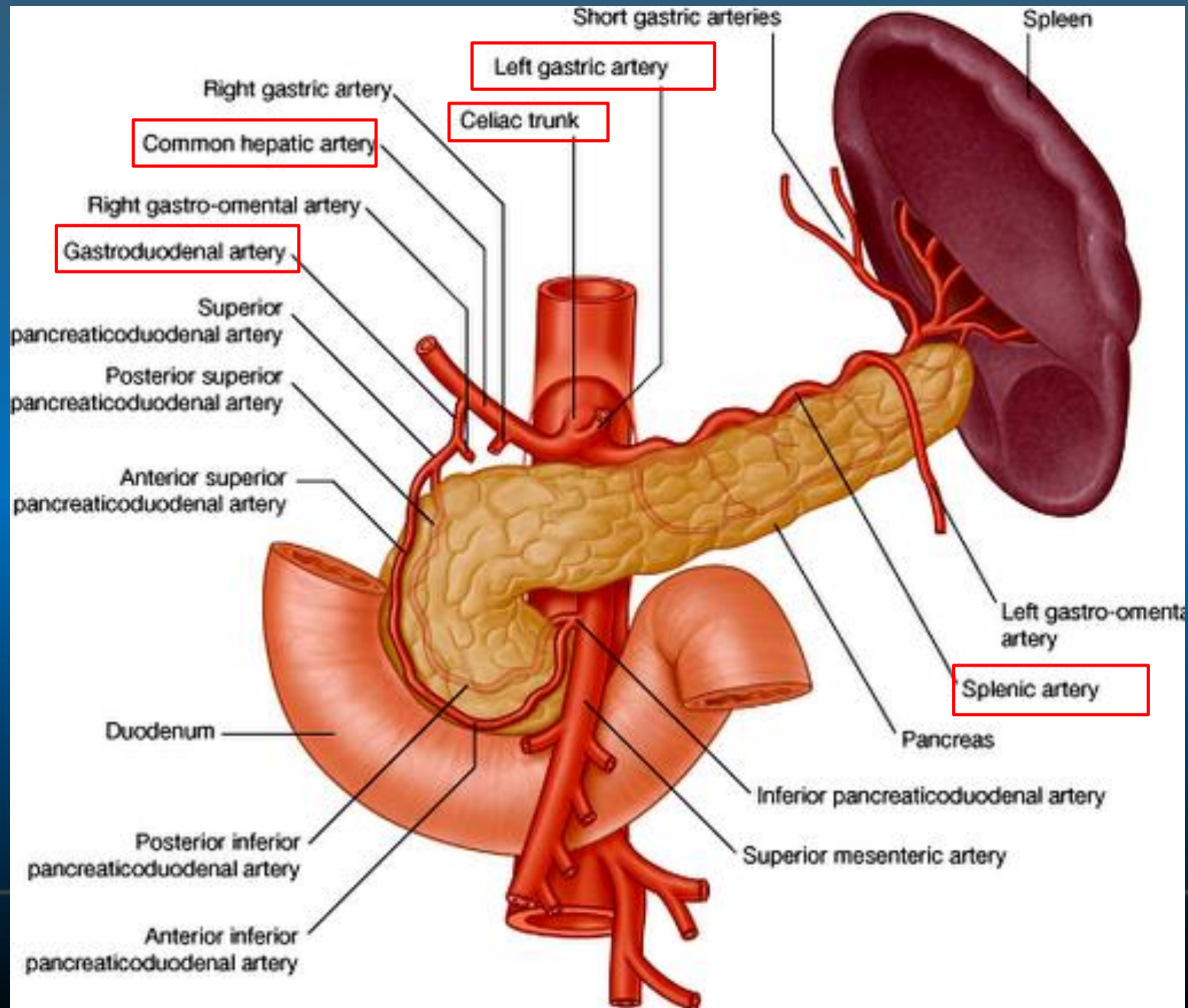

Vascular Landmarks

■ Veins

- SV
- SMV
- MPV
- IVC



■ Arteries

- Aorta
- SMA
- Celiac
- Splenic
- GDA

Pancreas

Sagittal View of the Pancreas

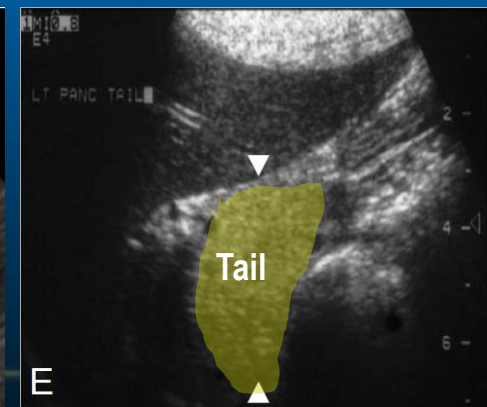
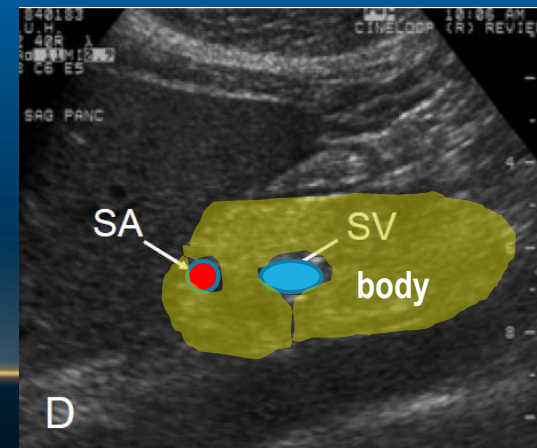
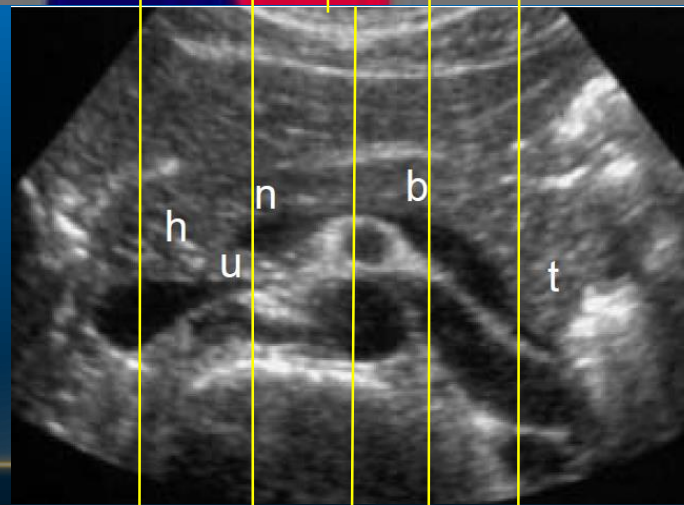
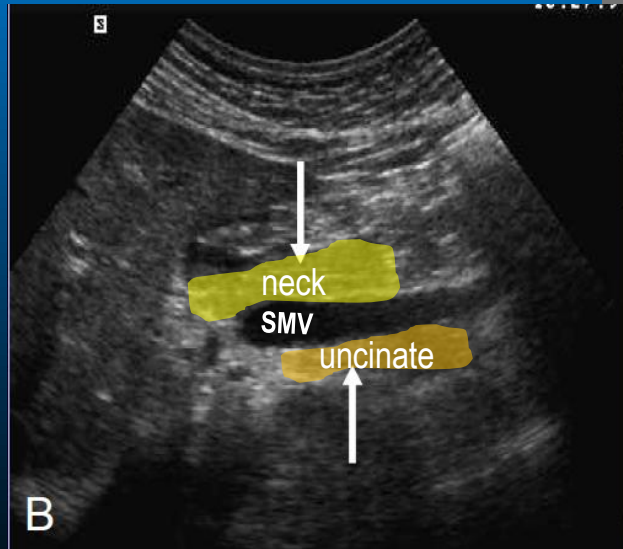
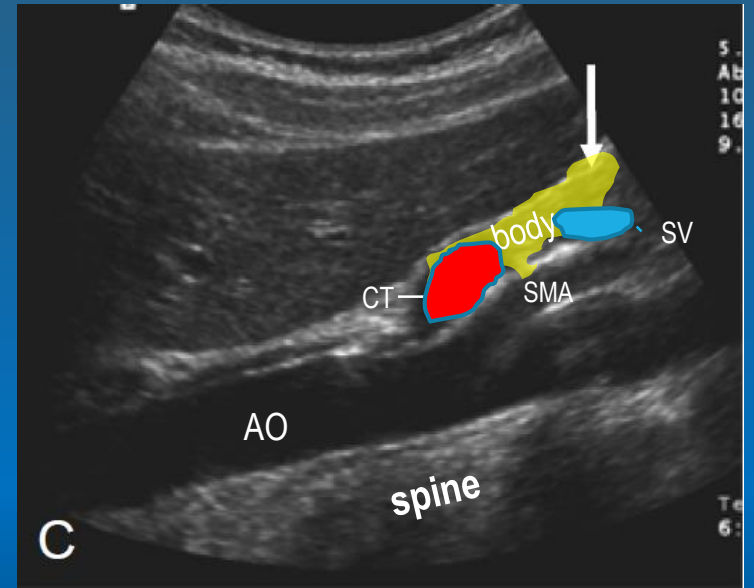
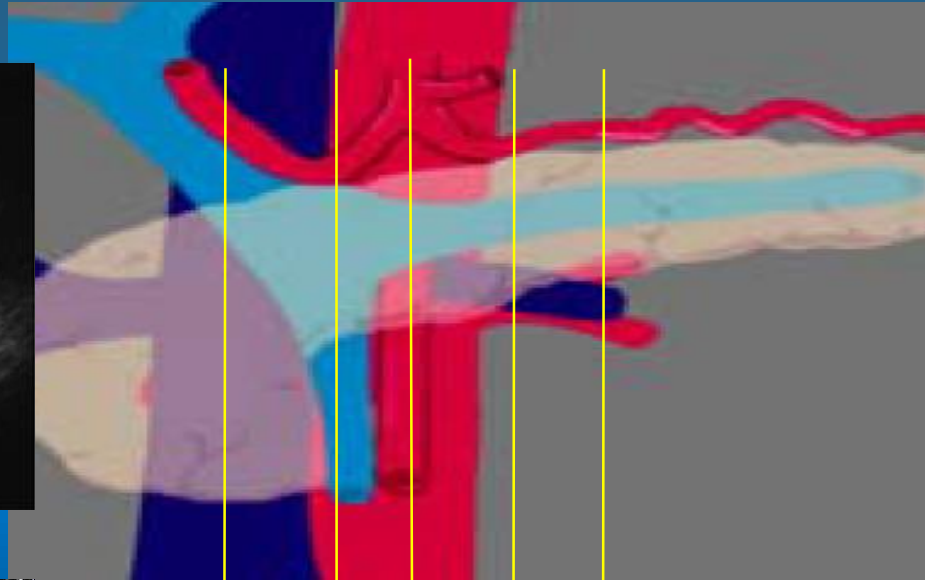
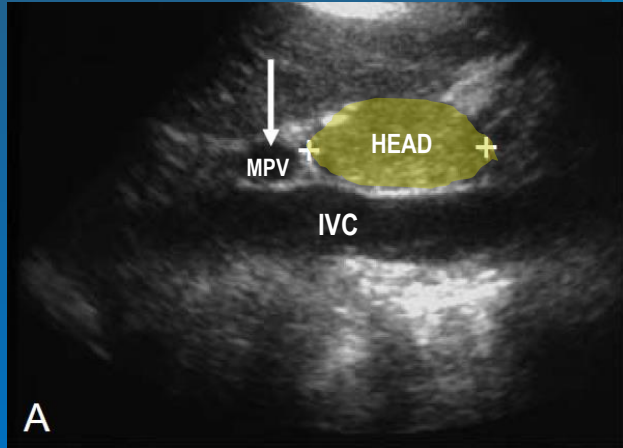

A B C D E

SPLEEN

Intercostal scan plane

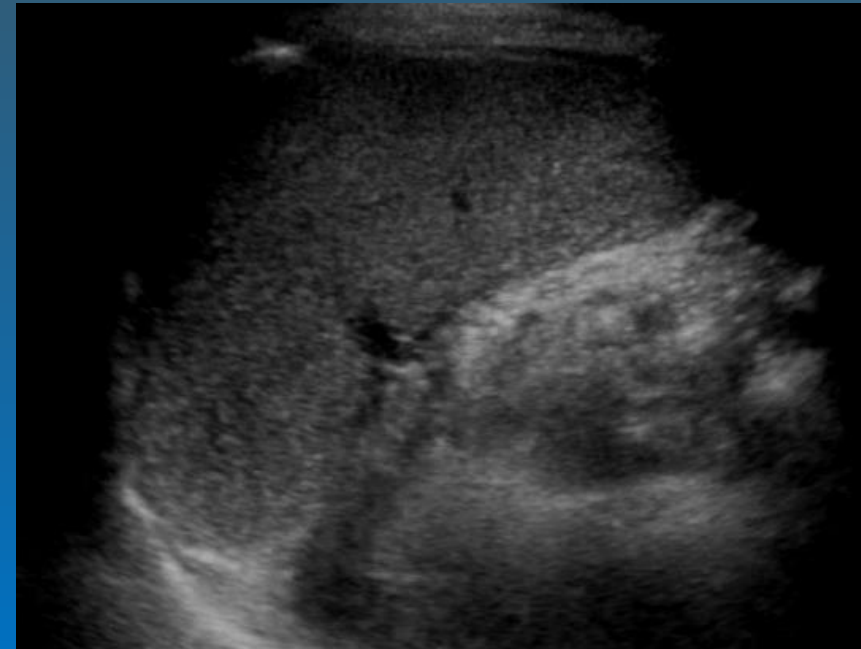

Normal Spleen

Coronal scan plane for the Right Kidney



Longitudinal: Normal Kidney

Scan plane transverse kidney

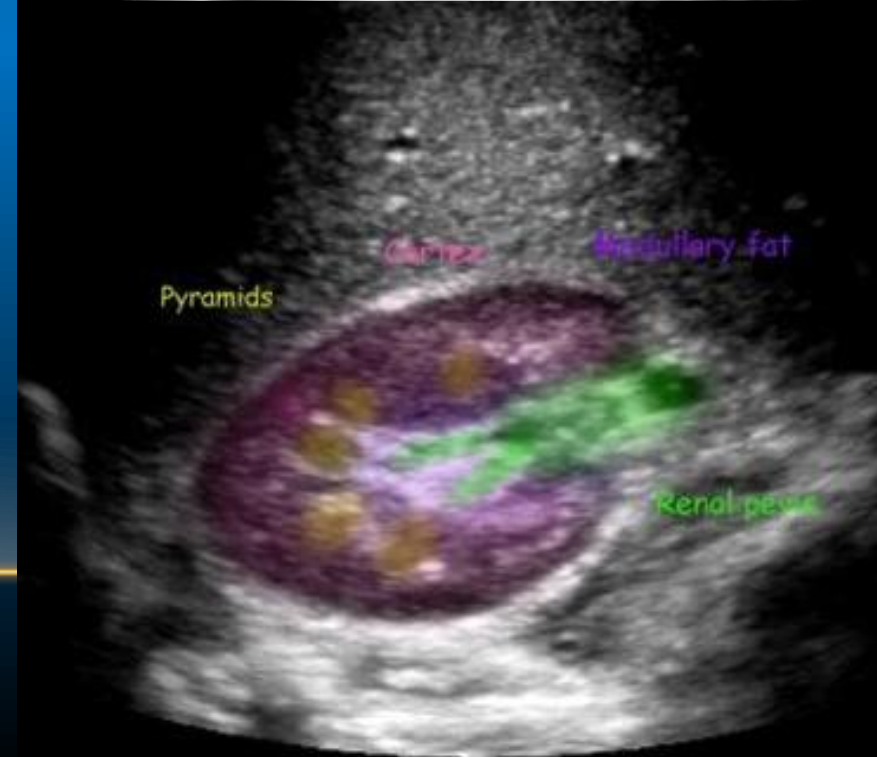

E FAST

Subcostal	IVC	RUQ	LUQ	Pelvis (sagittal)	Schematic
					US Schematic
					US Image
Schematic	US Schematic	US Image			

			Pelvis (Transverse)
			Intercostal

eFAST Exam

Ultrasound Cheats

CRITICALCARE
NORTHAMPTON.COM
REVIEWING CRITICAL CARE, JOURNALS & FOAMED



Infographic by Dr. Jonny Wilkinson @Wilkinsonjonny

#ULTRASCOUNDREEL